

The Lavender ELEVATION A

2,200 TOTAL SQ FT BEDROOMS: 4 BATHROOMS: 2 GARAGE: 2



THE LAVENDER (ELEVATION A)

TOTAL LIVING:	1,728 SQ. FT.
GARAGE:	453 SQ. FT.
COVERED ENTRY:	19 SQ. FT.
<hr/>	
TOTAL:	2,200 SQ. FT.

FEATURES:

- Granite Countertops (in Kitchen and Bathrooms)
- Luxury Vinyl Plank Flooring
(in all common areas)
- Designer Wood Cabinetry
(w/soft close dovetail doors and drawers)
- Irrigation System (Lawn & Landscaping)
- Garbage Disposal
- GE Stainless Steel Appliances
- Decorative Wood Windowsills
- 30 Year Architectural Shingles
- Sherwin Williams Interior & Exterior Paints
- Brushed Nickel Finish Door Handles
- Maverick 10 Year Structural Warranty
- 1 Year Builder Warranty (Mechanical & Structural)
- Termite Prevention Treatment
- Ceiling Fan (in Master Bedroom & Living Room)



For more information:

The Deltona Corporation
8014 SW 135th Street Road,
Ocala, FL 34473

WWW.DELTONA.COM

352-480-5002 • GLEN AIRE

The Lavender ELEVATION A

2,200 TOTAL SQ FT BEDROOMS: 4 BATHROOMS: 2 GARAGE: 2

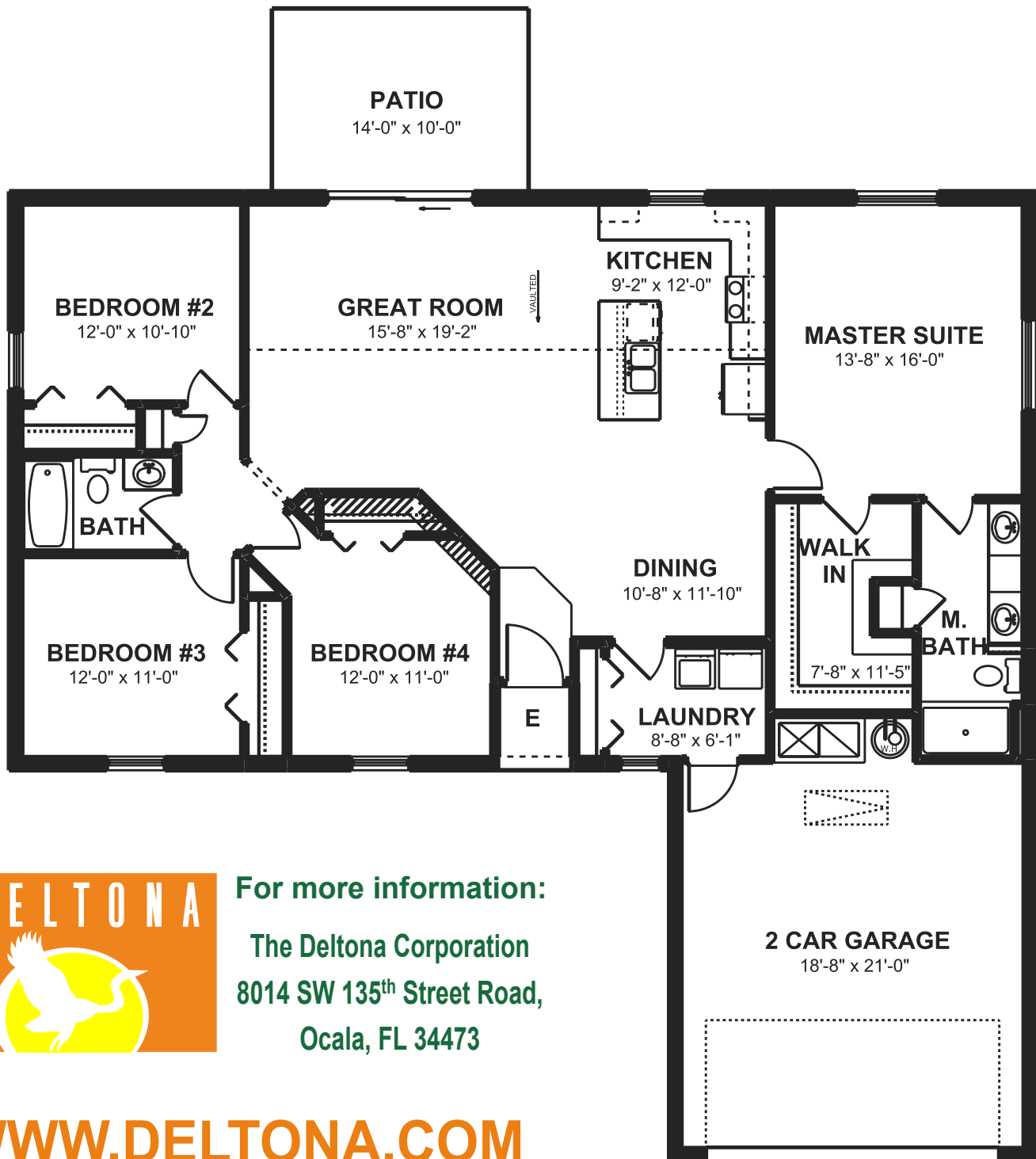

For more information:

The Deltona Corporation
8014 SW 135th Street Road,
Ocala, FL 34473

WWW.DELTONA.COM

352-480-5002 • GLEN AIRE